

INITIAL RECEIPT

United States Department of the Interior
Bureau of Land Management
 DIV OF LANDS, MINRLS & ENERGY
 ONE N CENTRAL AVE
 PHOENIX, AZ 85004 -4427
 Phone: 602-417-9200

Receipt

No: 4802034

Transaction #: 4929370	
Date of Transaction: 09/11/2020	
CUSTOMER:	
WOODROW WAMPLER 9955 E NEWTOWN AVE DEWEY, AZ 86327-0572 US	

LINE #	QTY	DESCRIPTION	REMARKS	UNIT PRICE	TOTAL
1	1.00	LOCATABLE MINERALS / MINING CLAIMS- NEW, UNADJUD, ONE OR MORE AUTH NOS / NEW MINING CLAIM PROCESSING FEE CASES: AMC460980/\$20.00		- n/a -	20.00
2	1.00	LOCATABLE MINERALS / MINING CLAIMS- NEW, UNADJUD, ONE OR MORE AUTH NOS / NEW MINING CLAIMS LOCATION FEE CASES: AMC960980/\$40.00		- n/a -	40.00
3	1.00	LOCATABLE MINERALS / MINING CLAIMS- NEW, UNADJUD, ONE OR MORE AUTH NOS / NEW MINING CLAIMS MAINTENANCE FEE CASES: AMC960980/\$165.00		- n/a -	165.00
4	1.00	LOCATABLE MINERALS / MINING CLAIMS- NEW, UNADJUD, ONE OR MORE AUTH NOS / NEW MINING CLAIMS MAINTENANCE FEE CASES: AMC960980/\$165.00	ASSOC/1	- n/a -	165.00
TOTAL:					\$390.00

PAYMENT INFORMATION				
1	AMOUNT:	390.00	POSTMARKED:	N/A
	TYPE:	CHECK	RECEIVED:	09/11/2020
	CHECK NO:	1213		
	NAME:	WAMPLER, WOODROW 9955 E NEWTOWN AVE DEWEY AZ 86327-0572 US		

ENTERED
 SEP 15 2020
 BY: *ML*

REMARKS
SCANNED

CORRESPONDENCE

TRANSFERS

MAINTENANCE FEES
WAIVERS
POL/NOI

MISCELLANEOUS

LOCATION NOTICES
AMENDMENTS
STATUS SHEET
GEO REPORT/MTP

MINING CLAIM STATUS REPORT - Assessment Year 2020

Data Entered: 200 9/18/2020

MTP Checked By: 200
GEO Checked By: 200

LEAD SERIAL NUMBER: AMC 460980 thru AMC 460980

NUMBER OF CLAIMS & TYPE:

____ LODE
1 PLACER
____ ASSOCIATION PLACER
____ MILL SITE
____ TUNNEL SITE

CHARGES:

Processing Fee @ \$20 = \$ 20⁰⁰
Location Fee @ \$40 = \$ 40⁰⁰
Maintenance Fee @ \$165 = \$ 165⁰⁰
Add'l Maint Fee for Assoc Placer = \$ 165⁰⁰
SUBTOTAL \$ _____
Other Fees \$ _____
Other Fees \$ _____
TOTAL \$ 390⁰⁰

TOTAL ACREAGE: 40 Per Claim
(Placer Only)

NUMBER OF LOCATORS: _____

DOCUMENTS RECEIVED VIA: Over-the-Counter [] Mail [] TIMELY FILED: Yes [] No []

LEGAL DESCRIPTION: T 7N R 7W SEC 29
T _____ R _____ SEC _____
T _____ R _____ SEC _____
T _____ R _____ SEC _____
T _____ R _____ SEC _____

BLM [] FOREST SERVICE [] _____ SUBJ TO PL 359: Yes [] No []
WILDERNESS AREA [] _____

SPLIT ESTATE: N/A [] SX [] PX [] OTHER [] _____
SRHA [] Was proper Notice filed if located on SHRA Land? Yes [] No []

RECONVEYED MINERALS ON BLM LAND REQUIRE OPENING ORDER FROM 1944 TO 1993:

Open to Entry On _____ N/A []

COMMENTS/STATUS: VOID [] PARTIALLY VOID [] PVT MINERALS [] WITHDRAWN LANDS []
OTHER [] _____

[] Claimant acknowledges that portions of the following claim(s) site(s) may be void or voidable.

Printed Name of Claimant _____ Signature of Claimant _____

*****FINAL ADJUDICATION*****

DATE _____ INITIALS _____

LOCATION NOTICE FOR PLACER MINING CLAIM

Re-filing of Associate Placer Claim - Dumb Luck

Amendment BLM Serial # _____

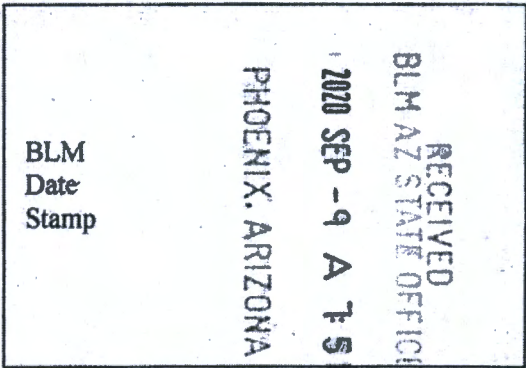

NOTICE IS HEREBY GIVEN that the Dumb Luck
_____ placer mining claim has been located by
Woody Wampler & Barraza Shauna Lee whose current mailing
address is 9955 E. New Town Ave, Dewey, Az 86327 &
7802 Northbridge Dr., Spring, Tx 77379

The general course of this claim is North-South and it is situated in Maricopa

County, Arizona. This claim is 1,320 feet in length and 1,320 feet in width.

40 Total Claim Acreage. This claim runs from the location monument on which this location notice is posted at the NE corner of the claim approximately 1,320 feet in a south direction to the south end line and 1,320 feet in a west direction to the west end line. This claim is marked by four monuments, one at each corner of the claim.

The location monument on which this notice is posted is situated within Section 29, Township 7N, Range 7W, Gila Salt River Base and Meridian, Arizona. This claim encompasses portions of the following legal subdivision(s) if located by legal subdivision or the following quarter section(s), section(s), Township(s) and Range(s) NW1/4 of the SE1/4 of Section 29, T7N R7W
_____, Gila Salt River Base and Meridian, Arizona.

The locality of this claim with reference to some natural object or permanent monument and additional information (if any) concerning its locality are as follows: 2,640 north and 1,320 west of the SE corner of Section 29
T7N R7W

_____ The above information is shown on the attached map.

DATED AND POSTED on the ground this 3 day of Sept., 2020

LOCATOR(s) AGENT

Print Name(s) Woody Wampler

Signature(s) Woody Wampler

Form MCF102
Revised July 2014

AMC 460980

County Recordation and BLM Recordation

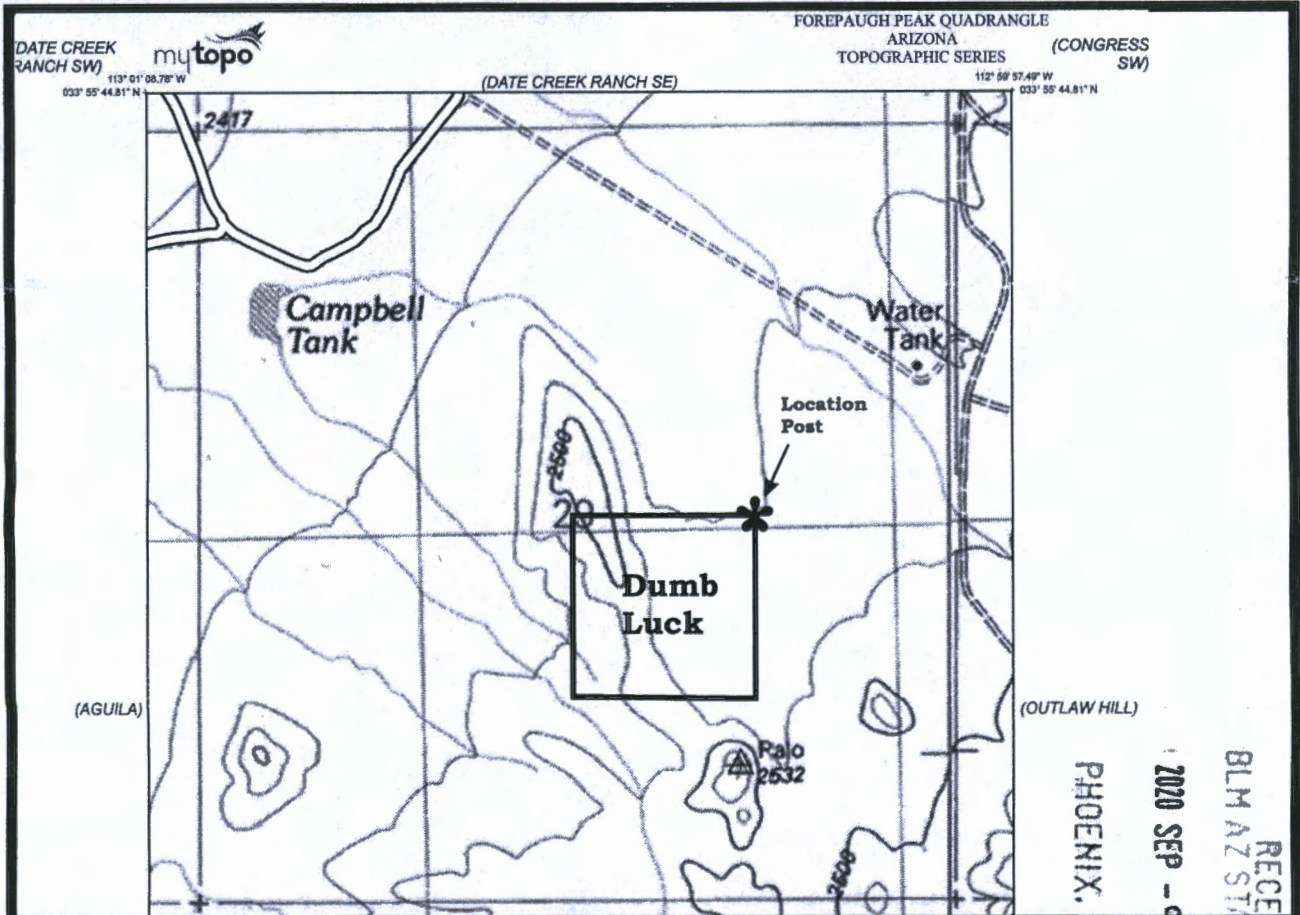

Re-filing of the Associate Placer Claim -Dump Luck-

Claim corners are located and marked with 2"x 2" wood posts.

Location Marker is the NE corner of the Claim, which is located 2,640 feet north and 1,320 feet west of the SE corner of Section 29, T7N R7W.

The claim area is 40 acres and covers the NW1/4 of SE1/4 of Section 29, as shown above.

RECEIVED
 BLM AZ STATE OFFICE
 2020 SEP - 0 A 7:51
 PHOENIX, ARIZONA

AMC460980

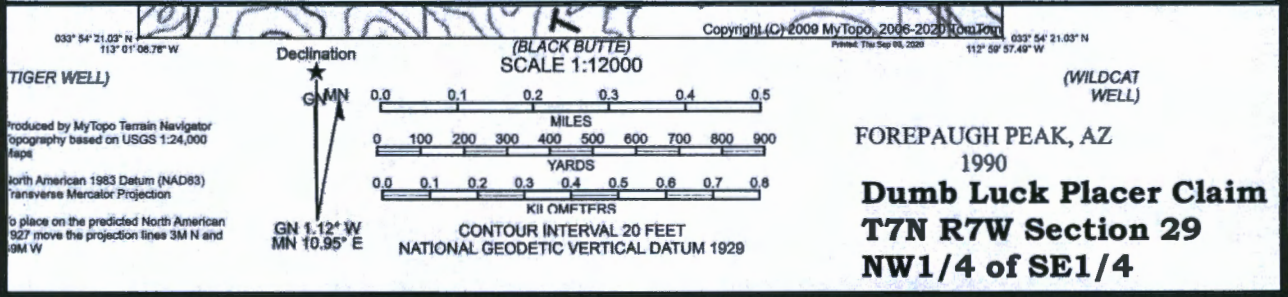

LR2K Home

CR-24



LR2000 Internal

CR Geographic Report with Land

Download User Guide (pdf)

Purpose: This report produces a geographic listing of case information based on retrieval by Meridian/Township/Range. This report format will display the case type, case disposition, meridian, township, range, section, survey type, survey number, surface management agency, pending actions, serial number, and total case acres.

To refresh the query, do a **Ctrl-R**. It resets the page and clears any criteria fields that may have entries.



No Results

The specified criteria didn't result in any data. This is often caused by applying filters and/or selection steps that are too restrictive or that contain incorrect values. Please check your analysis filters and selection steps, and try again. The filters or selection steps currently being applied are shown below.

Filters

Disposition is equal to **AUTHORIZED, CANCELLED, EXPIRED, PENDING, REJECTED, RELINQUISHED, WITHDRAWN**
and Meridian Township Range Section is equal to **14 0070N 0070W 029**
and Admin State is equal to **AZ**

Return - Refresh

Woody Warrick
9955 E Newton Ave
Phoenix AZ 86327

PHOENIX AZ 852

03 SEP 2020 PNG L

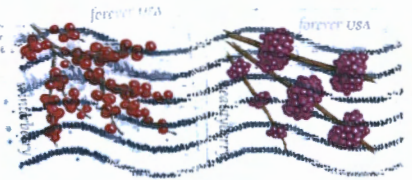

RECEIVED
BLM AZ STATE OFFICE
1 2020 SEP -9 A 751
PHOENIX, ARIZONA

BLM
1, W. Central, SA 800
Phx, AZ, 85004

85004-2447 (1)